LeasePlan India

Manage Vehicle Service Delivery

LeasePlan

HCL

17th July 2018

Manage Vehicle Service Delivery Process

TO BE Conceptual Process & System Mapping

Agenda

- Process Review
- Proposed Solutions in a Nut Shell
- Customer Journey
- High level Conceptual Diagram
- System Mapping
- Investment Vs Benefits
- Detailed Flow chart Segregation
- Concept To BE App for Customer
- Q&A
- Annexure

2

Manage Vehicle Service Delivery Process Review

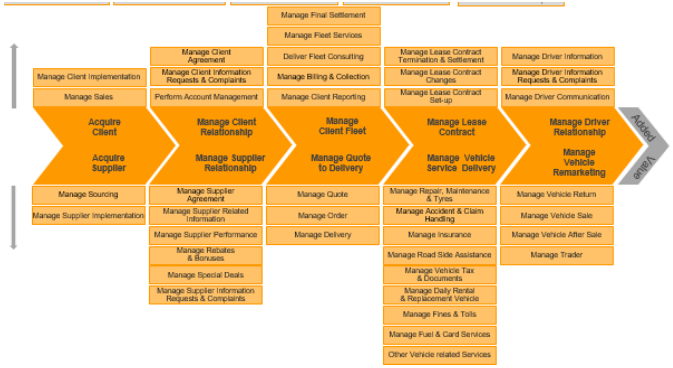

Manage Vehicle Service Delivery

- Manage Repair, Maintenance & Tyres
- Manage Accident & Claim Handling
- Manage Insurance
- Manage Road Side Assistance
- Manage Daily Rental & Replacement Vehicle
- Manage Fuel & Card Services
- Other Vehicle related Services

Proposed Solutions in a Nut Shell

- **Customer's engagement** – Ease of access to information and support for his vehicle
- **Service Direct - Fully equipped** – Identification of caller id, Ease of retrieval of Customer and his / her vehicle information. Faster response to customer
- Profit through prevention - **Predictive Maintenance**
- **Vendor performance management** – (Workshops , PUD , Roadside assistance)
- NOC equipped to provide guidance and **cost effective solutions**
- Safety and Training programs – **User / Driver awareness**, Trainings , manuals
- **Reporting**

Customer Journey- Manage Vehicle Service Delivery- with PUD & replacement car

Start

Customer gets a notification of SDR on n-7 day thru telematics/ enters current kms to know service due

Uses his App/Portal to book a service/damage

Identifies workshop near him (GPS Map)

Selects workshop basis score card visit date , PUD time and jobs to be done thru job menu

Replacement Car type and time is same as PUD time by default/ editable

3rd Party SP, workshop would be auto notified and customer as well

Repeat notification to all SP on n-1 day

On nth day SPs Allocates PUD/Replacement car/Tow Truck

Vehicle driven/towed to workshop.

Auto-notification to NOC, once customer or WS enters the vehicle reached time

WS Service Advisor enters cost estimate in app, NOC notified

NOC approves through past spend Analysis

Job approval notified to WS & job wise action taken to cust.

Cust. can add jobs, if req

WS SA enters EDOD in app, info flows to NOC, Cust app &3rd party

WS SA enters "job complete" in app .NOC, cust notified

Vehicle will be picked by driver. cust & NOC, SD notified. Driver end his duty on app.

Cust. feedback

End

* Time at each stage will be recorded through mobile app and detailed TAT MIS to be auto generated

Customer Journey- Manage Vehicle Service Delivery- without PUD & replacement car

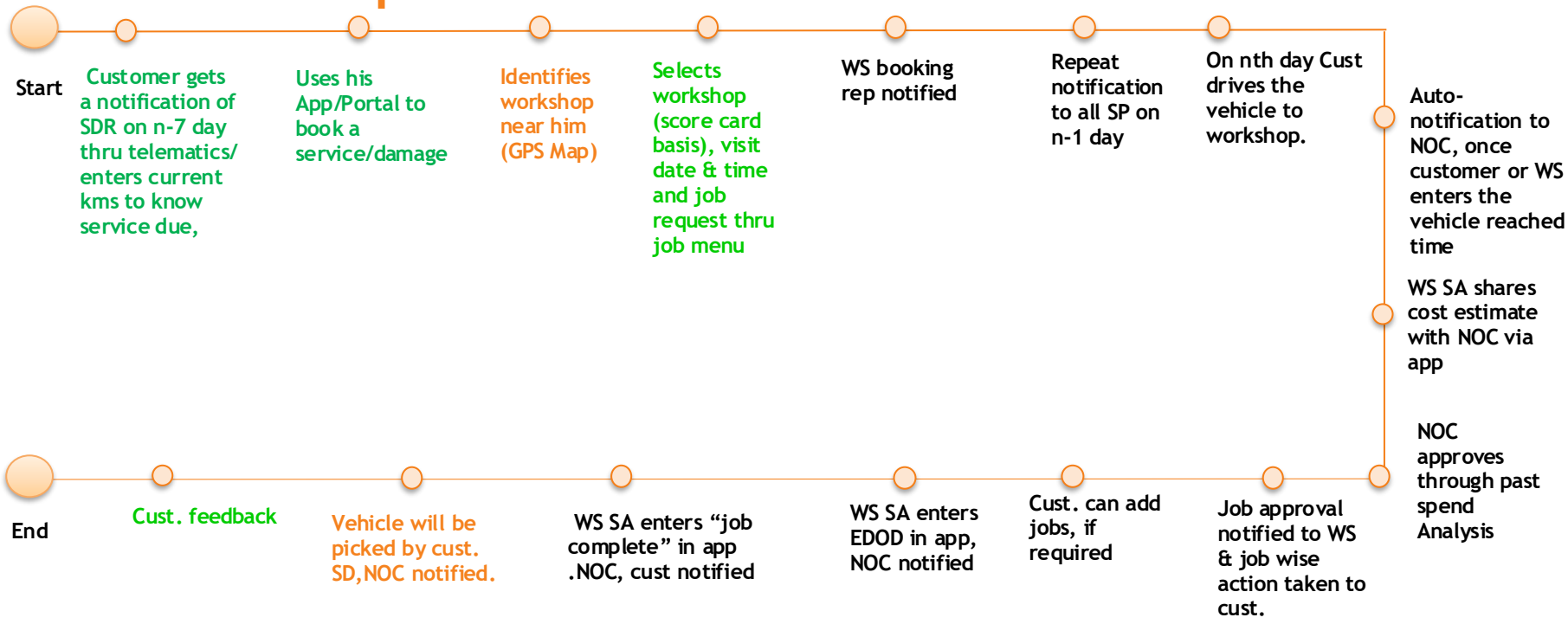

* Time at each stage will be recorded through mobile app and detailed TAT MIS to be auto generated

SMR-Conceptual Diagram

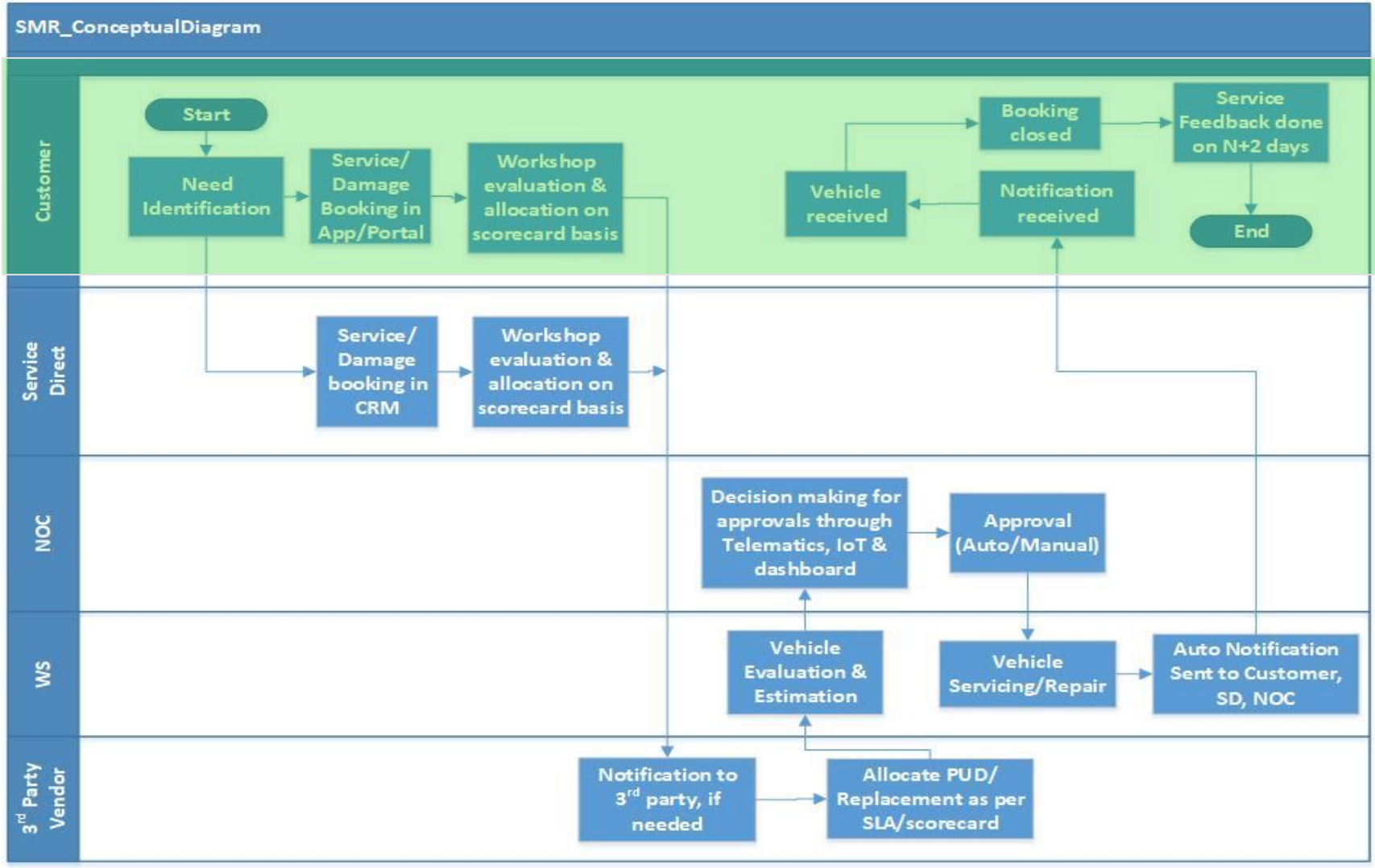

SMR-System Mapping

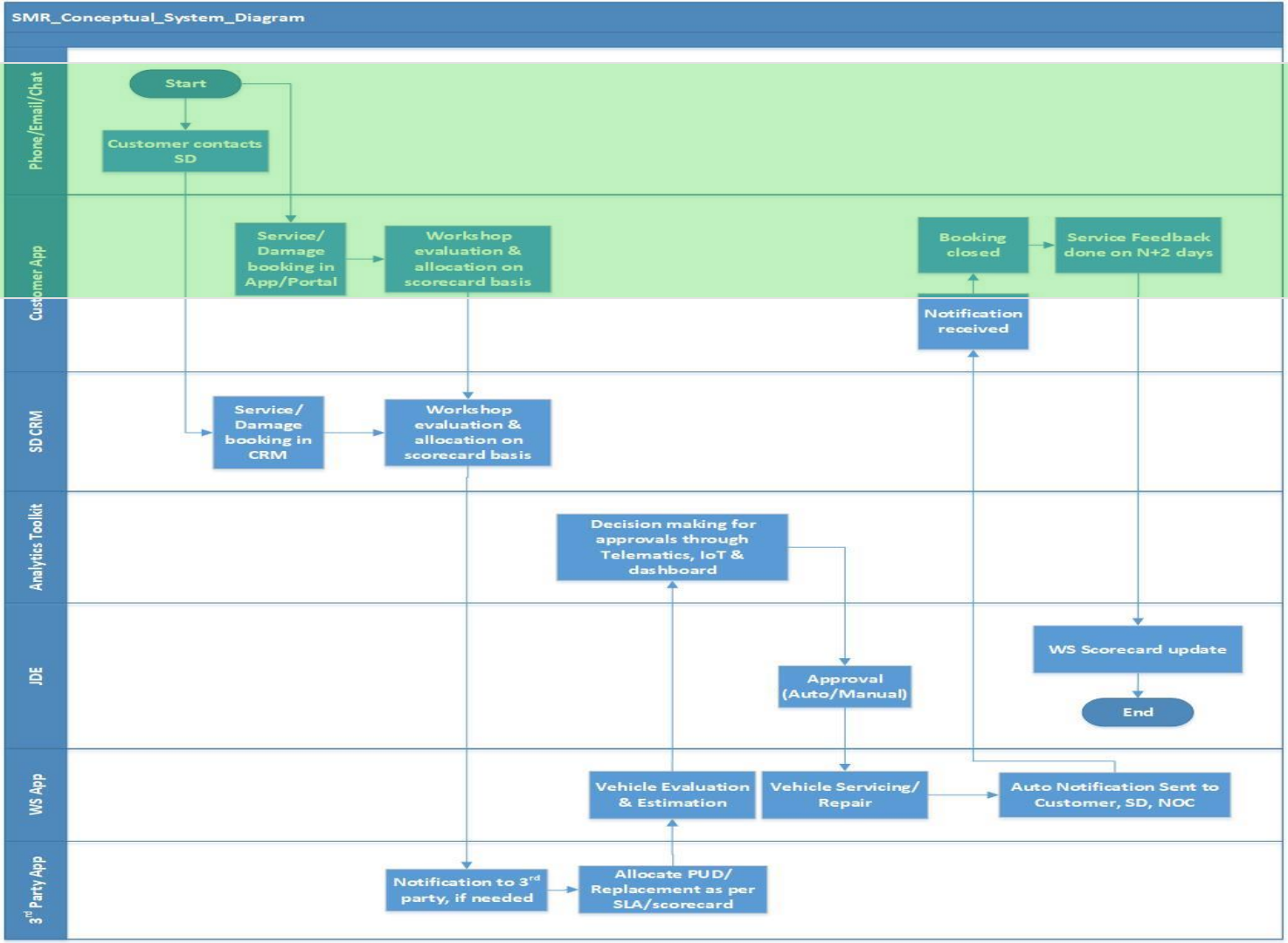

Investment Vs Benefits: The count of Solutions proposed & segmented

Benefits

Investment

	High	Medium	Low
High	1	0	0
Medium	5	1	0
Low	6	6	0

Microsoft Excel Worksheet

Detailed Flow chart Segregation

Concept To BE App for Customer

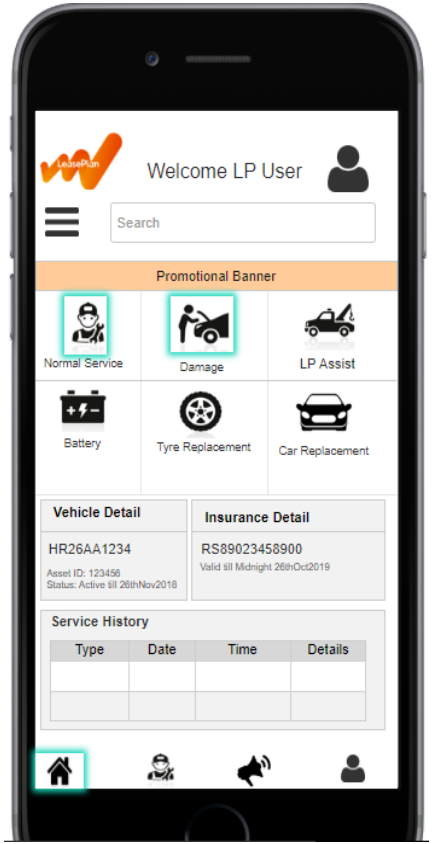

https://qmjhon.axshare.com

Thank You!

12

Annexure

13

SMR 1

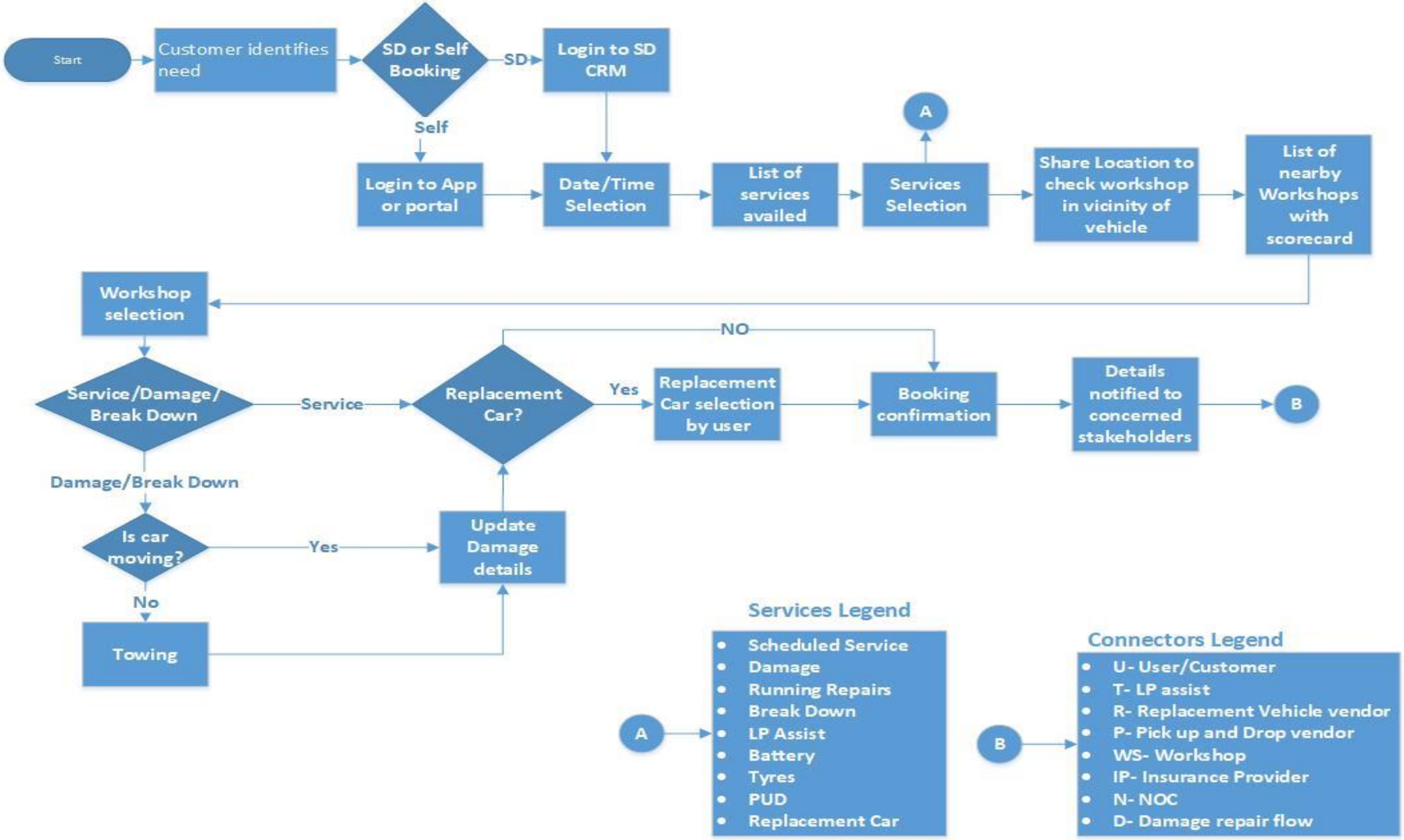
Start
Customer identifies need
SD or Self Booking
SD
Login to SD CRM
Self
Login to App or portal
Date/Time Selection
List of services availed
Services Selection
A
Share Location to check workshop in vicinity of vehicle
List of nearby Workshops with scorecard
Workshop selection
Service/Damage/ Break Down
Service
Replacement Car?
NO
Yes
Replacement Car selection by user
Booking confirmation
Details notified to concerned stakeholders
B
Damage/Break Down
Is car moving?
Yes
Update Damage details
No
Towing
Services Legend
A
Scheduled Service
Damage
Running Repairs
Break Down
LP Assist
Battery
Tyres
PUD
Replacement Car
Connectors Legend
B
U- User/Customer
T- LP assist
R- Replacement Vehicle vendor
P- Pick up and Drop vendor
WS- Workshop
IP- Insurance Provider
N- NOC
D- Damage repair flow

SMR 2

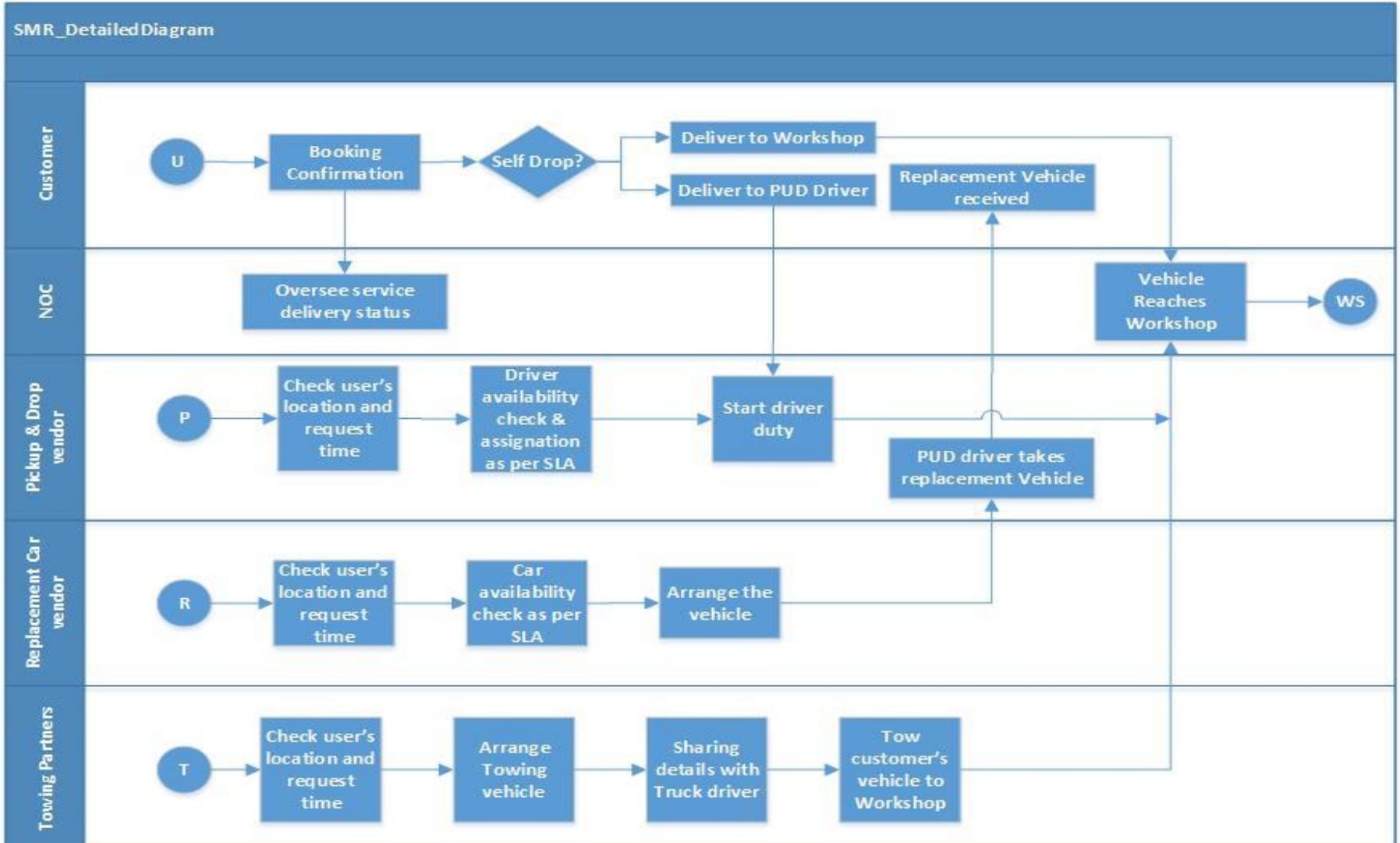
SMR_DetailedDiagram
Customer
NOC
Pickup & Drop vendor
Replacement Car vendor
Towing Partners
U
Booking Confirmation
Self Drop?
Deliver to Workshop
Deliver to PUD Driver
Replacement Vehicle received
Oversee service delivery status
Vehicle Reaches Workshop
WS
P
Check user's location and request time
Driver availability check & assignation as per SLA
Start driver duty
PUD driver takes replacement Vehicle
R
Check user's location and request time
Car availability check as per SLA
Arrange the vehicle
T
Check user's location and request time
Arrange Towing vehicle
Sharing details with Truck driver
Tow customer's vehicle to Workshop

SMR 3

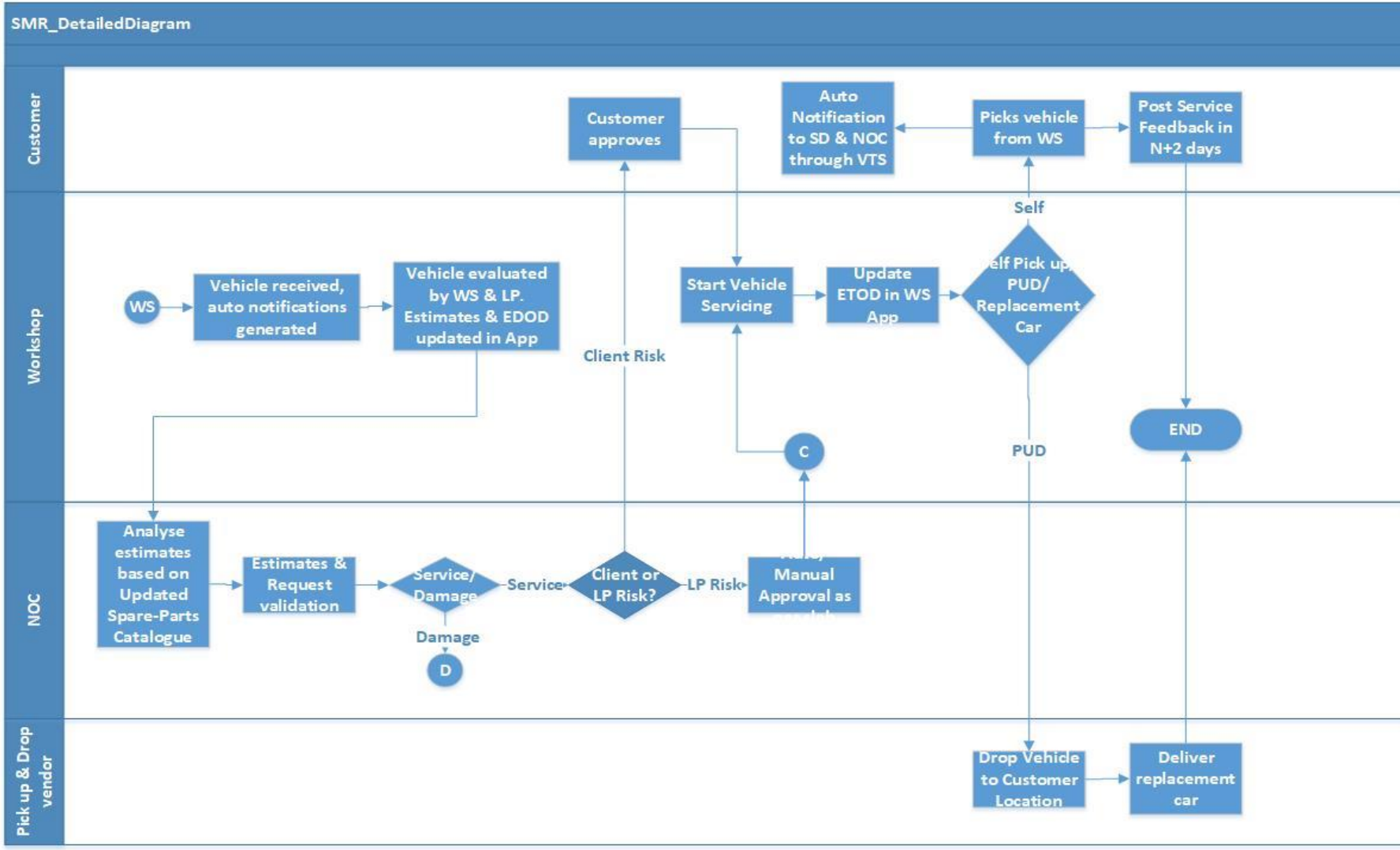
SMR_DetailedDiagram
Customer
Workshop
NOC
Pick up & Drop vendor
Customer approves
Auto Notification to SD & NOC through VTS
Picks vehicle from WS
Post Service Feedback in N+2 days
Self
WS
Vehicle received, auto notifications generated
Vehicle evaluated by WS & LP. Estimates & EDOD updated in App
Client Risk
Start Vehicle Servicing
Update ETOD in WS App
elf Pick up, PUD/ Replacement Car
C
PUD
END
Analyse estimates based on Updated Spare-Parts Catalogue
Estimates & Request validation
Service/ Damage
Service
Client or LP Risk?
LP Risk
Manual Approval as
Damage
D
Drop Vehicle to Customer Location
Deliver replacement car

SMR 3.1

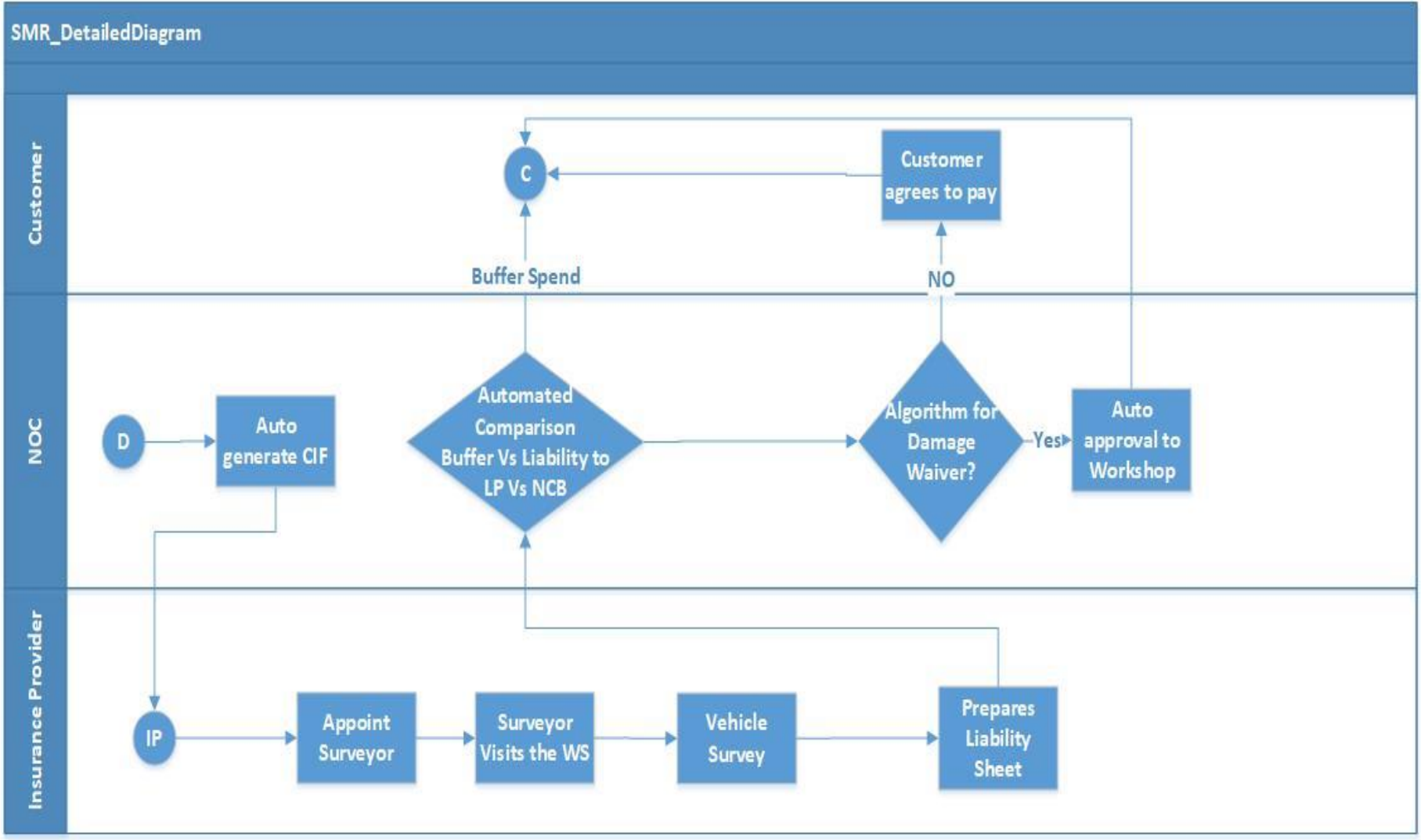
SMR_DetailedDiagram
Customer
NOC
Insurance Provider
C
Customer agrees to pay
Buffer Spend
NO
D
Auto generate CIF
Automated Comparison Buffer Vs Liability to LP Vs NCB
Algorithm for Damage Waiver?
Yes
Auto approval to Workshop
IP
Appoint Surveyor
Surveyor Visits the WS
Vehicle Survey
Prepares Liability Sheet

LeasePlan

What's next?